

# PLAT OF SURVEY

A PARCEL OF LAND KNOWN AS OUTLOT 10 SITUATED IN THE SOUTHWEST QUARTER OF SECTION 5, TOWN 7 NORTH, RANGE 4 EAST, BRADY TOWNSHIP, WEST UNITY VILLAGE, WILLIAMS COUNTY, OHIO. LOCATED WITHIN THE NORTH AND THE EAST OF THE FIRST PRINCIPAL MERIDIAN OF THE ORIGINAL LAND SUBDIVISIONS OF OHIO.

**CHURCH STREET**

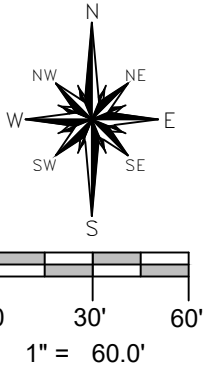

**REF. SURVEYS**

- Volume 4V Page 121
- Volume 6V Page 194
- Volume 7V Page 158
- Volume 7V Page 305
- Volume 7V Page 321
- Volume 7V Page 323
- Volume 10V Page 026

**SURVEYED FOR:**

Michael & Karen Harrington  
Deed Vol 291 PG 007

**SCHOOL STREET**

**HIGH STREET**

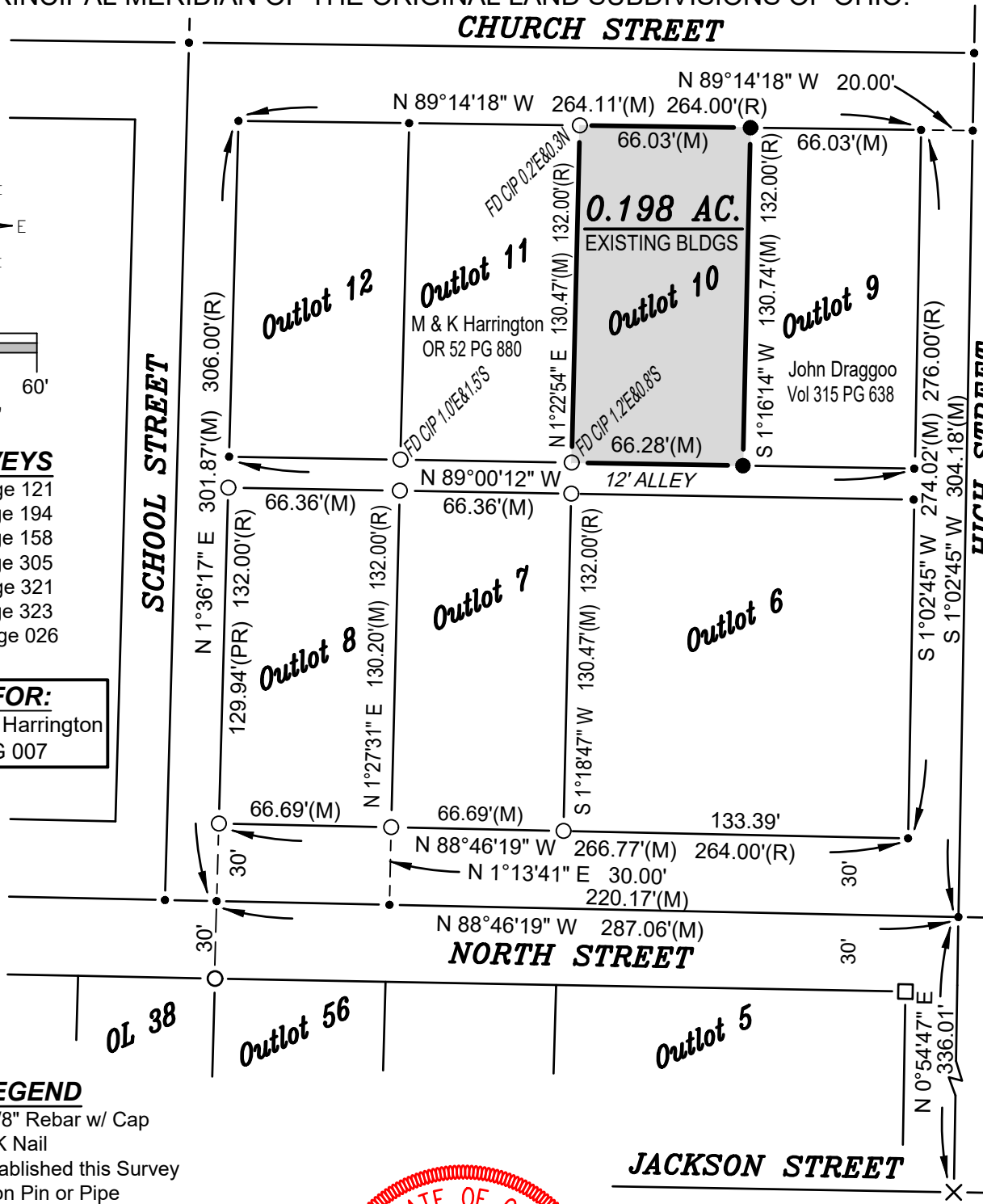

**SURVEY LEGEND**

- Placed 5/8" Rebar w/ Cap
- × Found PK Nail
- Point Established this Survey
- Found Iron Pin or Pipe

I HEREBY CERTIFY THAT I HAVE SURVEYED THE PREMISES SHOWN ON THE PLAT ABOVE. ALL DIMENSIONS ARE SHOWN IN FEET AND DECIMALS THEREOF. SINCE THIS SURVEY DOES NOT INCLUDE A TITLE SEARCH, THERE COULD BE EASEMENTS OR OTHER ENCUMBRANCES UPON THE LAND WHICH ARE NOT SHOWN ON THIS SURVEY PLAT. IF THESE ARE REQUIRED, PLEASE FURNISH THE NECESSARY INFORMATION. THE BEARINGS AND DISTANCES SHOWN ON THE PLAT ABOVE ARE BASED ON STATE PLANE COORDINATES, SPC83, ZONE-OHIO NORTH. THIS SURVEY HAS BEEN RECORDED IN VOL. 10V, PAGE 071 OF THE WILLIAMS COUNTY SURVEY RECORDS.

*Brian M. Wieland*  
BRIAN M. WIELAND - REGISTERED SURVEYOR NO. 8286

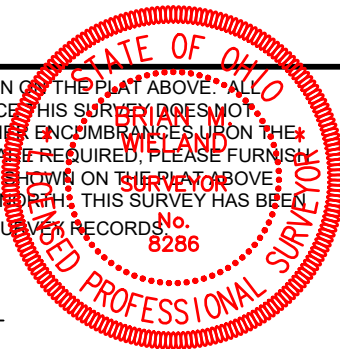

**DATE: 4-20-19** | **JOB: 19-050**

**WIELAND SURVEYING & ENGINEERING, LLC**  
14067 COUNTY ROAD 20  
WEST UNITY, OH 43570  
419-553-0112 VOICE  
brian@wielandsurveying.com